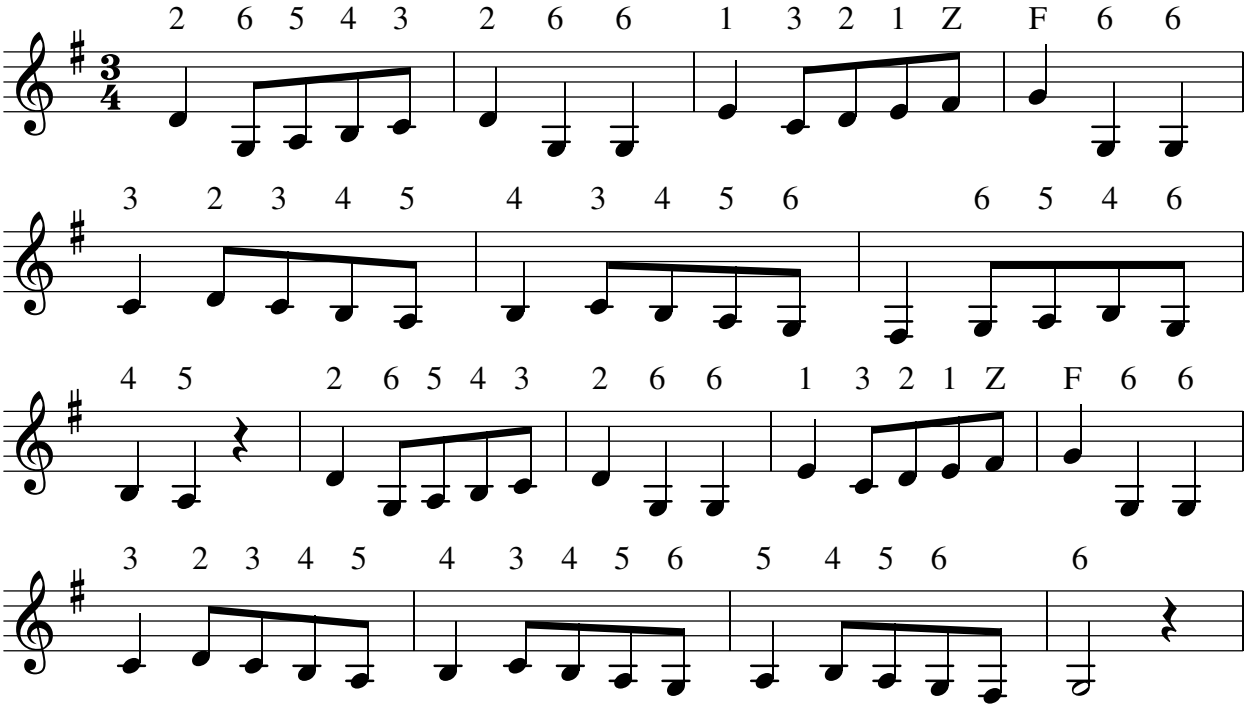Menuett G-Dur aus den Notenbüchlein für Anna Magdalena Bach