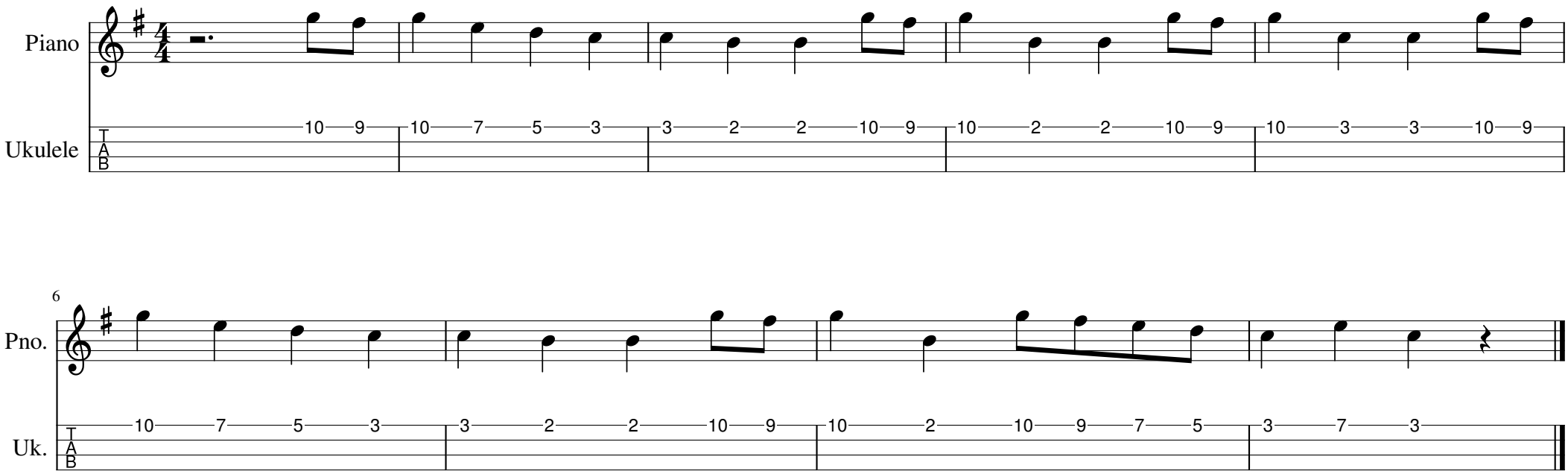Pfeifenmarsch