

Ist ein Mann in Brunn gefallen

Kleiner Tanz

Amerikanisches Volkslied

Hänschen klein

Zwei Stimmen

41

43

49

53

Summ, summ, summ

57

61

53

Hopp, hopp, hopp

69

73

74

Kleiner Walzer

81

3/4

83

88

93

Zweistimmiger Dreier

97

101

Kuckuck

105

109

113

Bogenlied

117

121

4/4

Alle meine Entchen

125

130

Ah! Vous dirais-je, Maman

135

139

143

Schneck im Haus

147

Hänschen klein

151

155

159

163

Der Frosch sitzt in dem Rohre

167
171
175

Der Mond ist aufgegangen

179
183
187

Hänsel und Gretel

191
195
199
203

Dreierleier

207
3/4
211
216

Zwei mal Zwei

223
4/4
226 1. 2.
230 1. 2.

Ein Vogle wollte Hochzeit machen

233
237
239

Der Kuckuck und der Esel

242
246
249
252

Weißt du wie viel Sternein stehen

255

$\frac{3}{4}$

258

262

266

Bald gras' ich am Neckar

271

275

Skateboard

279

$\frac{3}{4}$

283

287

Zungenbrecher

291

295

299

303

This section contains four staves of musical notation for the piece 'Zungenbrecher'. The first staff starts at measure 291 and ends at 295. The second staff starts at 295 and ends at 299. The third staff starts at 299 and ends at 303. The fourth staff starts at 303 and ends at 307. The notation includes various note values, rests, and accidentals, with some notes highlighted in different colors (red, green, blue, yellow, purple).

Marsch

307

311

315

This section contains three staves of musical notation for the piece 'Marsch'. The first staff starts at measure 307 and ends at 311. The second staff starts at 311 and ends at 315. The third staff starts at 315 and ends at 319. The notation includes various note values, rests, and accidentals, with some notes highlighted in different colors (yellow, red, blue, purple, green).

Der Leiterreiter

319

323

327

331

This section contains four staves of musical notation for the piece 'Der Leiterreiter'. The first staff starts at measure 319 and ends at 323. The second staff starts at 323 and ends at 327. The third staff starts at 327 and ends at 331. The fourth staff starts at 331 and ends at 335. The notation includes various note values, rests, and accidentals, with some notes highlighted in different colors (blue, yellow, red, green, purple).

Freut euch des Lebens

335

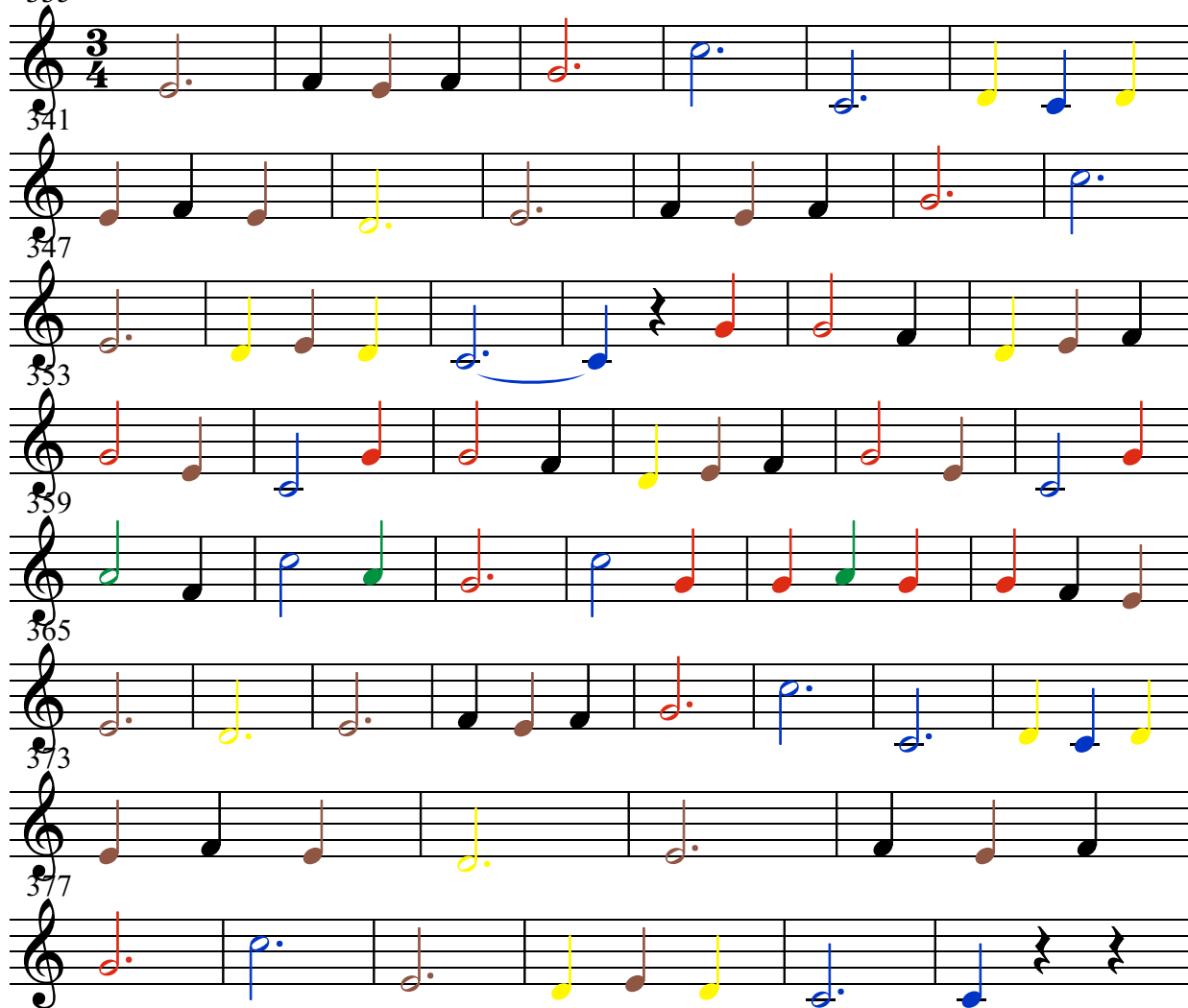

341

347

353

359

365

373

377

Viel Glück und viel Segen

383

387

All my loving

391

394 1.

399 2.

402

406

Alle Vögel sind schon da

410

414

418

Yankee Doodle

422

426

430

434

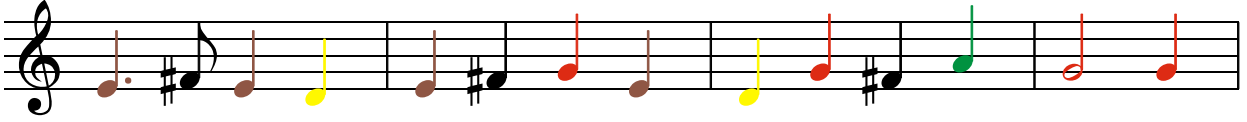

Oh, Susanna

438

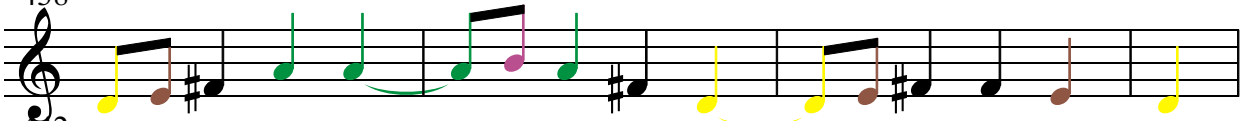

442

445

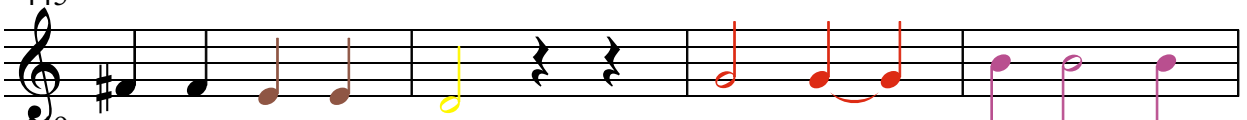

449

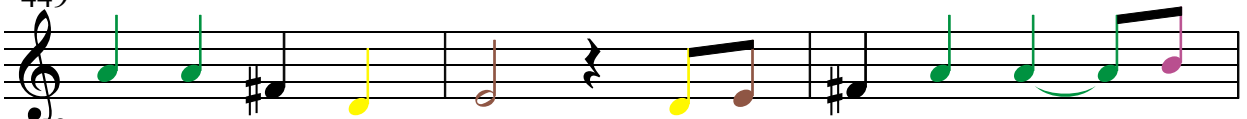

452

Freude schöne Götterfunken

455

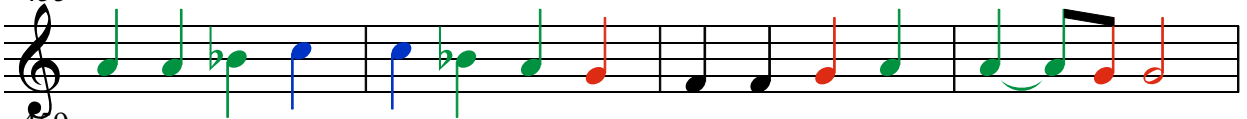

459

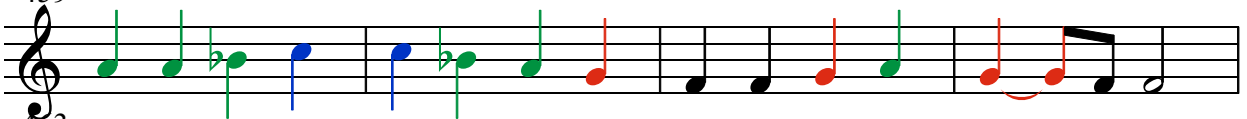

463

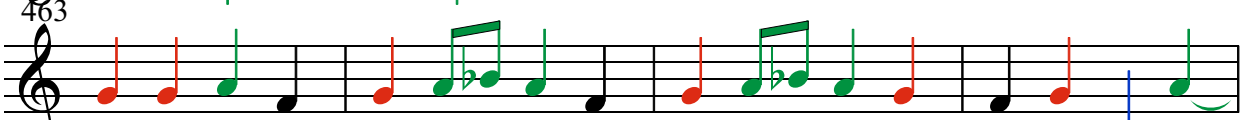

467

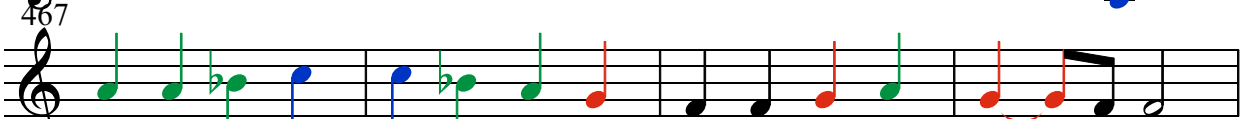

Nun ruhen alle Wäler

471

475

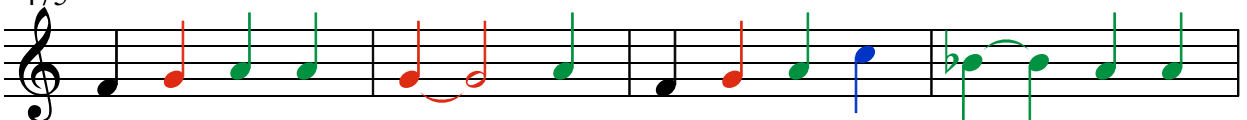

479

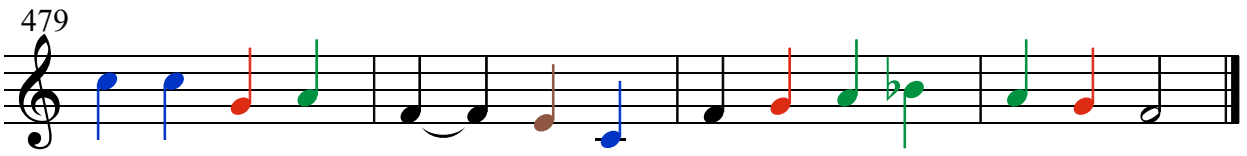

Der Polly Wolly Doodle

483

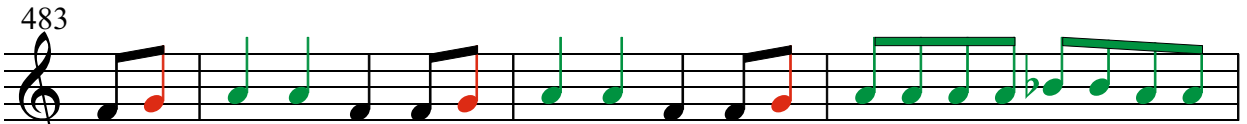

486

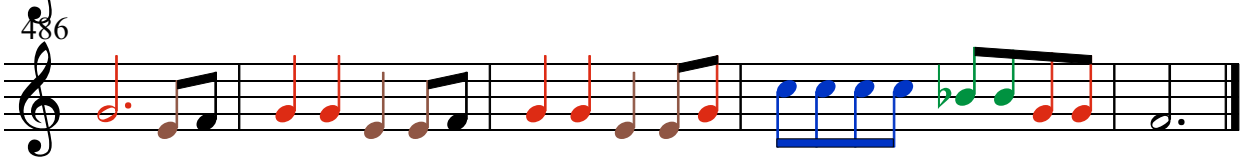

Eurovisionsfanfare

491

495

Oh, when the saints

499

502

Zeichen weichen

507

511

515

519

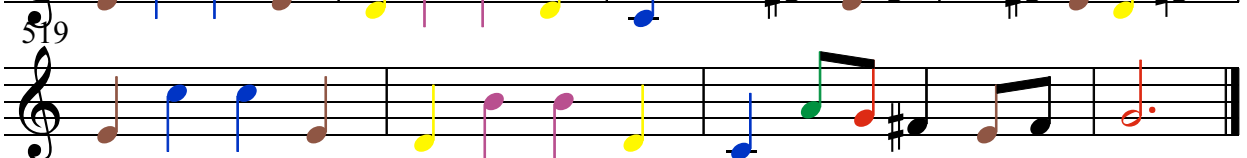

523 Pfeifermarsch

526
